

Laport™ Universal Hasson



| Part No. | Description | Quantity |
|----------|---|----------|
| T81-1210 | 12mm x 103mm, Smooth sleeve and safety trocar, Universal Seal | 10/box |
| T82-1210 | 12mm x 103mm, Smooth sleeve and dilating trocar, Universal Seal | 10/box |
| T83-1210 | 12mm x 103mm, Smooth sleeve and blunt trocar, Universal Seal | 10/box |

Detail View



- Improved locking ability with safety lock mechanism
- Better detachability using buttons controlling the lip valve
- Universal seal providing acceptability for diverse instrument sizes using excellent shape restorative materials

LapSingle



| Part No. | Description | Quantity |
|-----------------------|---|----------|
| Lapsingle - 31 - 1334 | Wound diameter 64mm, 12mm x 1 / 5mm x 3 | 10/box |
| Lapsingle - 31 - 1345 | Wound diameter 64mm, 12mm x 2 / 5mm x 2 | 10/box |
| Lapsingle - 31 - 1304 | Wound diameter 64mm, 5mm x 4 | 10/box |
| Lapsingle - 31 - 1364 | Wound diameter 64mm, 5mm x 3, 15mm x 1 | 10/box |

Detail View



Search-Port

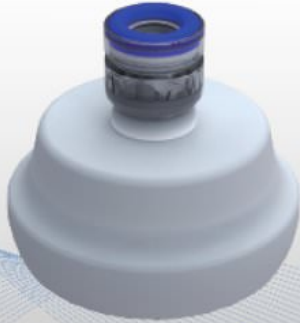

| Part No. | Description | Quantity |
|----------|----------------------|----------|
| SJ-SP-01 | Wound 64mm, 12mm x 1 | 10/box |

Detail View



combined with wound retractor for usage

Wound retractor



| Part No. | Type | Description | Quantity |
|----------|------------|-----------------------------|----------|
| WR-11-01 | string | Wound diameter 64mm x 220mm | 10/box |
| WR-12-01 | non-string | Wound diameter 64mm x 220mm | 10/box |

Detail View



string



insertion site



extension of incision site

Smoke filter (coming soon)

| Part No. | Description | Quantity |
|----------|---------------------------------|----------|
| SJ-SF-01 | 60mm x 40mm x 15mm, valve 230mm | 10/box |

Detail View



•kinkless smoke discharge tube



- Provide comfortable operation environment through eliminating the emission of smoke and bad smell